

SITE, GRADING, DRAINAGE, & EROSION CONTROL PLAN

UNIT 11-14
 GENEVA NATIONAL CONDOMINIUM
 NO. 11
 LOCATED IN TOWN 2 NORTH, RANGE 17 EAST
 WALWORTH COUNTY, WISCONSIN

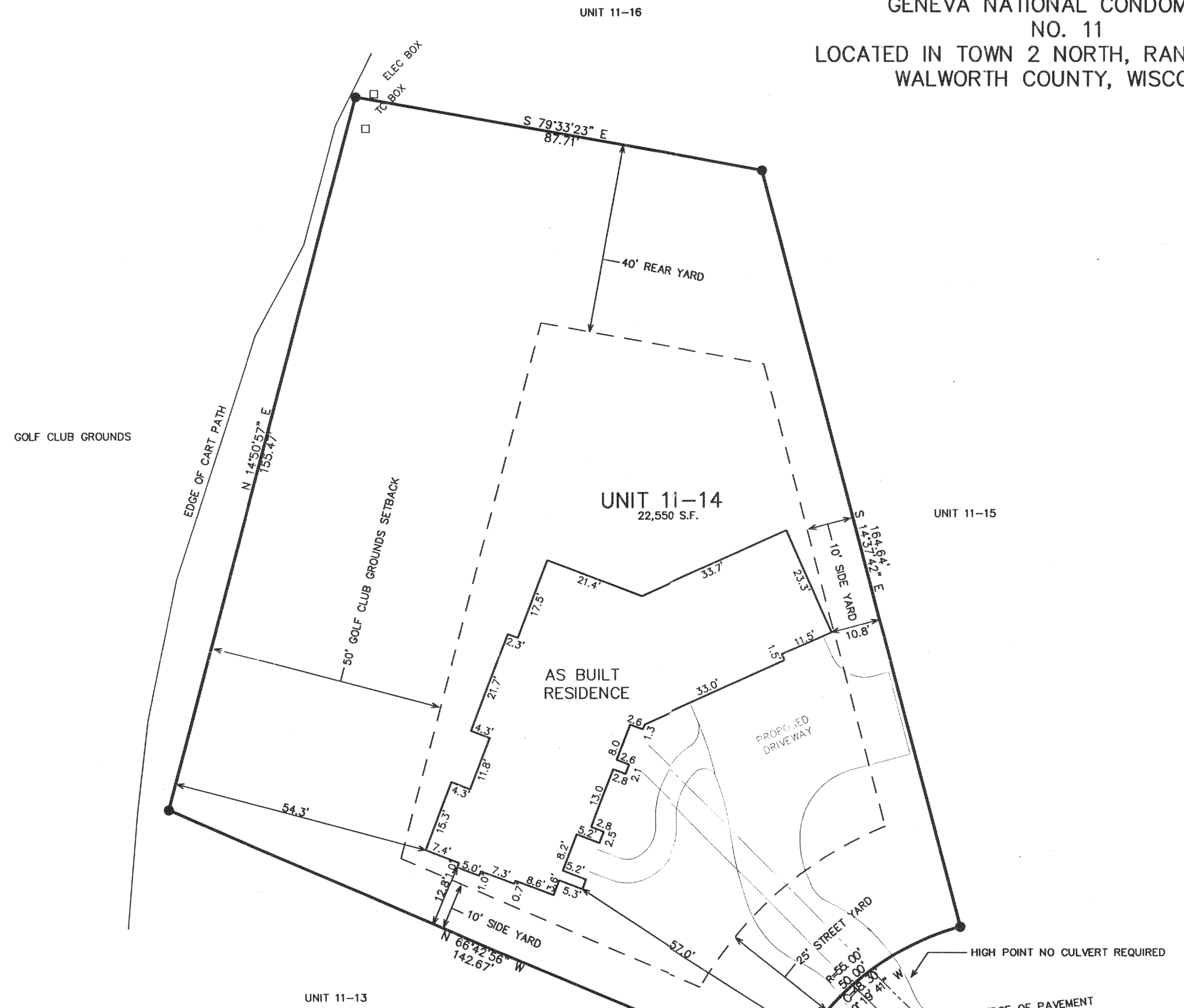
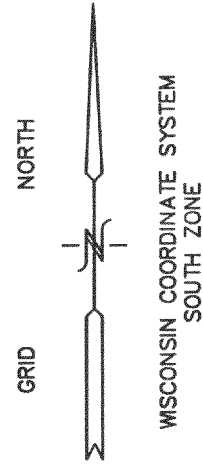

NOTE: COPIES OF THIS MAP TO WHICH THE FOLLOWING CERTIFICATE WILL APPLY SHOW SURVEYOR'S ORIGINAL SEAL AND SIGNATURE IN RED INK. COPIES BY ANY OTHER MEANS MAY HAVE ALTERATIONS WHICH DO NOT REPRESENT THE SURVEYOR'S WORK PRODUCT.

I HEREBY CERTIFY THAT THE ABOVE DESCRIBED PROPERTY HAS BEEN SURVEYED UNDER MY DIRECTION AND THAT THE ABOVE MAP IS A TRUE REPRESENTATION THEREOF AND SHOWS THE SIZE AND LOCATION OF THE PROPERTY AND ITS EXTERIOR BOUNDARIES. THIS SURVEY IS MADE FOR THE USE OF THE PRESENT OWNERS OF THE PROPERTY, AND ALSO THOSE WHO PURCHASE, MORTGAGE, OR GUARANTEE THE TITLE THERETO WITHIN ONE YEAR FROM THE DATE HEREOF.

DATED: 07/08/2002

REVISED 12-02-2002
 TO SHOW SIZE & LOCATION OF
 RESIDENCE AS BUILT

Peter S. Gordon
 PETER S. GORDON R.L.S. 2101

JAN 3 2003

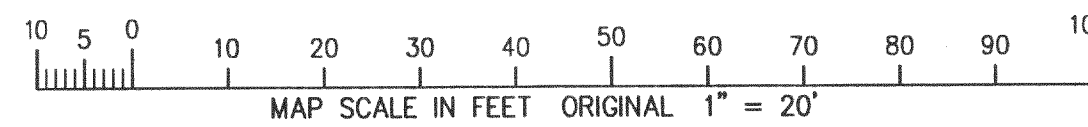

LEGEND

- = FOUND IRON REBAR STAKE
- (xxx) = RECORDED AS
- xxx— = EXISTING CONTOURS
- xxx— = PROPOSED CONTOURS
- S— = PROPOSED SILT FENCE

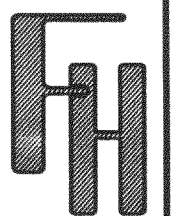

WORK ORDERED BY:
 LOWELL MANAGEMENT
 PO BOX 926
 LAKE GENEVA, IL. 53147

FARRIS, HANSEN & ASSOCIATES, INC.
 Engineering, Architecture, Surveying
 7 Ridgeway Court P.O. Box 437
 ELKHORN, WISCONSIN 53121
 Office: (414) 723-2098
 Fax: (414) 723-5886

REVISIONS
 07/11/02
 REVISED
 LAYOUT KJD

PROJECT NO.
 3269.11-14
 DATE:
 07-08-02
 SHEET NO.
 1 OF 1

217-2475